MAIDEN'S PRAYER

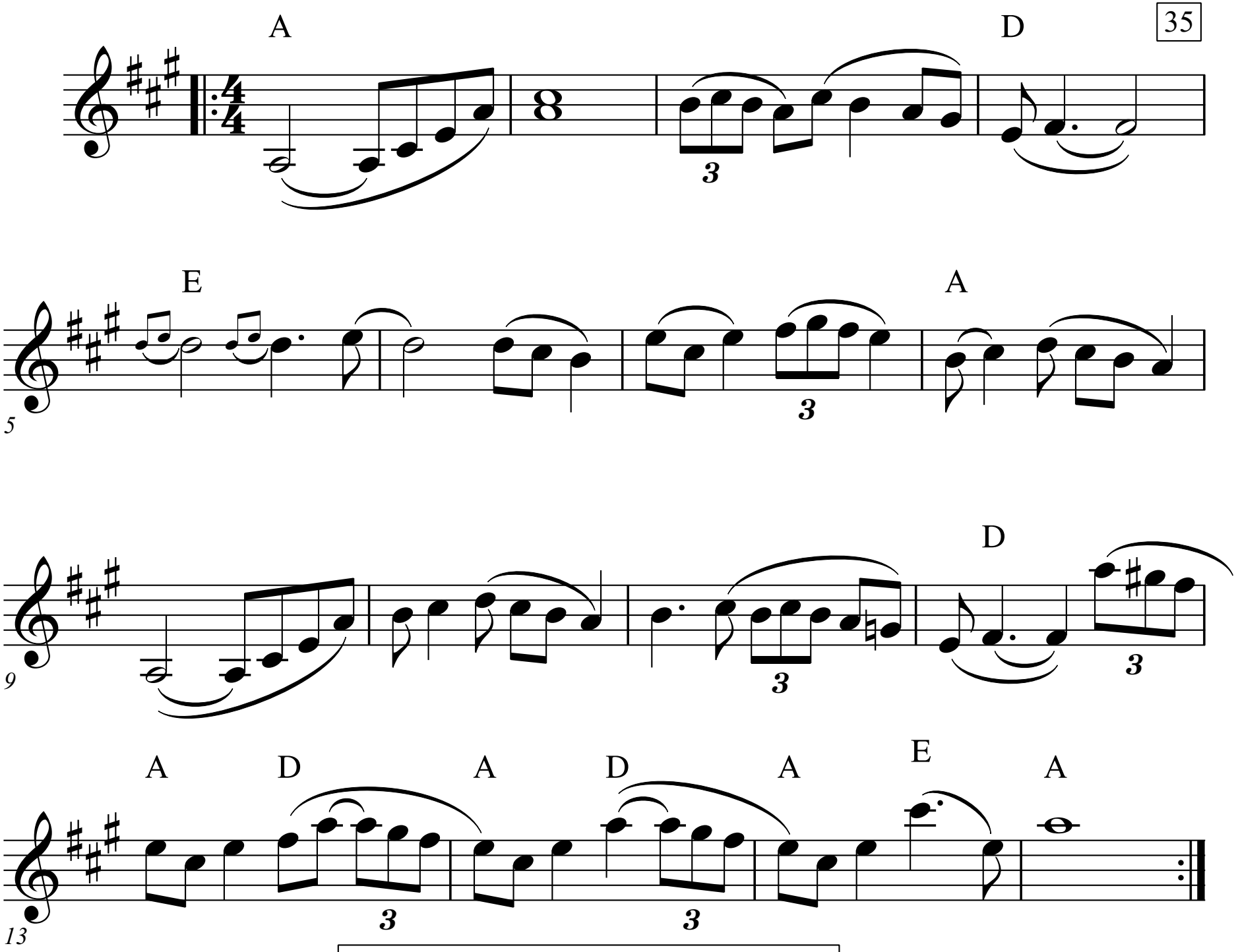

GO TO #61 FOR SIMPLER VERSION