Old Horse and Buggy
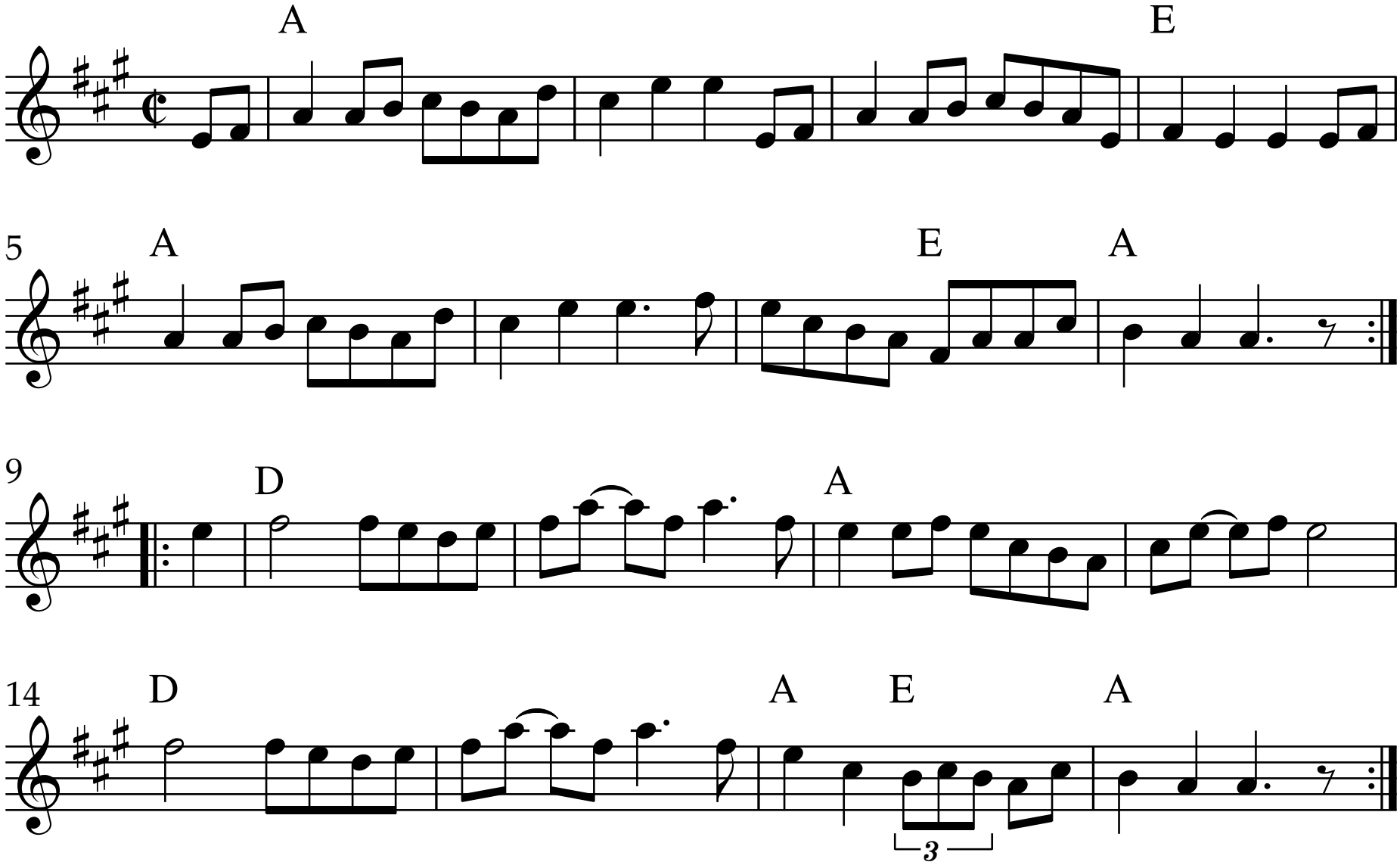
160